

The Les Brown Collection

SENTIMENTAL JOURNEY

by Bud Green, Les Brown and Ben Homer

1ST ALTO

Female Vocal Arrangement transcribed by Al Turner

J-ss ♪-♪

1st ALTO

SENTIMENTAL JOURNEY (2)

mf

mp

rit.

G

H

I

5

The Les Brown Collection

SENTIMENTAL JOURNEY

by Bud Green, Les Brown and Ben Homer

2ND ALTO

Female Vocal Arrangement transcribed by Al Turner

(SWING) $\text{♩} = 88$ $\text{♩} - \text{♩}$

(A) mf (CLARINET) (sim.)

(B)

(C) (TO ALTO) 2

(D) f

(E) mf 3 4

mp 2

(F) 4 p

2ND ALTO

SENTIMENTAL JOURNEY (2)

①

mf *p*

②

5

③

mp *p* *rit.*

The Les Brown Collection

SENTIMENTAL JOURNEY

by Bud Green, Les Brown and Ben Homer

1ST TENOR

Female Vocal Arrangement transcribed by Al Turner

♩-88

(A) (SWING) *mf* (sim.)

(B)

(C) *f*

(D) *f*

(E) *mf* **SOLO WITH VOCAL (RELAXED STYLE)**

(LIP) (TUTTI) *mp* 2

(F) 4 *p*

1st TENOR

SENTIMENTAL JOURNEY (2)

mf > p

mp

mf (SOLO)

(LIP) (TUTTI) mp

p rit.

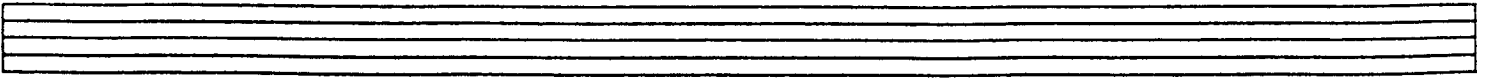
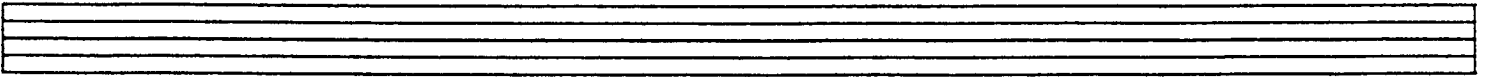
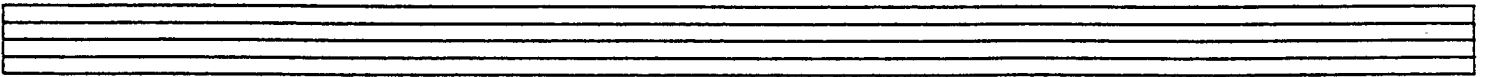
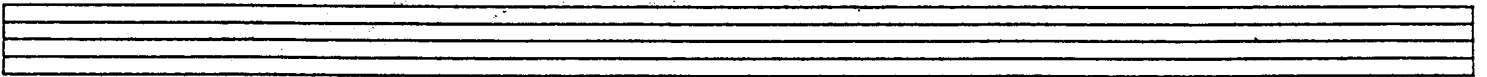
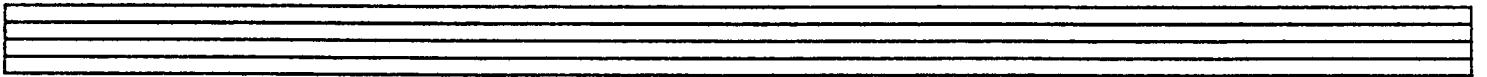

The Les Brown Collection

SENTIMENTAL JOURNEY

by Bud Green, Les Brown and Ben Homer

2ND TENOR

Female Vocal Arrangement transcribed by Al Turner

J-88

(A) (SWING) *mf* *(sim.)*

(B)

(C) *f*

(D) *f*

(E) *mf* **4**

mp **2**

(F) **4**

2ND TENOR

SENTIMENTAL JOURNEY (2)

mf

p

mp

mp

p

rit.

G

H

I

5

The Les Brown Collection

SENTIMENTAL JOURNEY

by Bud Green, Les Brown and Ben Homer

BARITONE

Female Vocal Arrangement transcribed by Al Turner

♩-88 ♩-♩-♩

(A) (SWING) *mf* *(Sim.)*

(B)

(C) *f*

(D) *f*

(E) 2 4

(F) 4

BARITONE

SENTIMENTAL JOURNEY (2)

Empty musical staff 4: A blank five-line musical staff.

Empty musical staff 5: A blank five-line musical staff.

Empty musical staff 6: A blank five-line musical staff.

Empty musical staff 7: A blank five-line musical staff.

Empty musical staff 8: A blank five-line musical staff.

Empty musical staff 9: A blank five-line musical staff.

Empty musical staff 10: A blank five-line musical staff.

The Les Brown Collection

SENTIMENTAL JOURNEY

by Bud Green, Les Brown and Ben Homer

1ST TRUMPET

Female Vocal Arrangement transcribed by Al Turner

$\text{♩} = 88$ $\text{♩} - \text{♩} \text{♩}$

Musical score for 1st Trumpet, featuring seven sections (A-G) with various performance instructions and dynamics.

- Section B:** Continues with melodic lines and accents.

1ST TRUMPET

SENTIMENTAL JOURNEY ②

Ⓜ

8

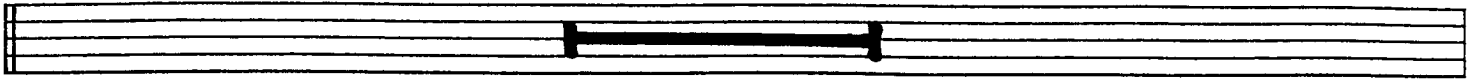

Ⓜ (OPEN)

sfp

rit.

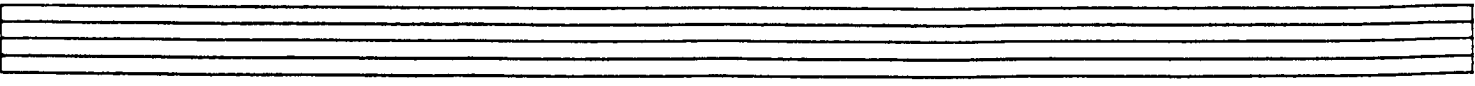
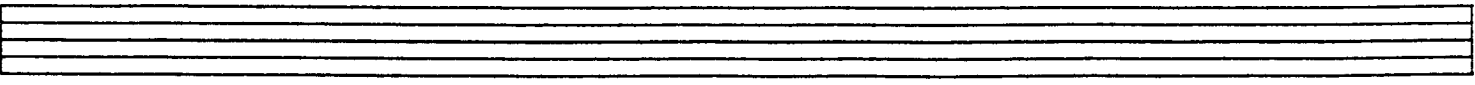
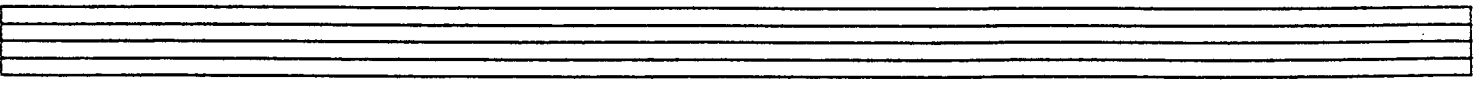
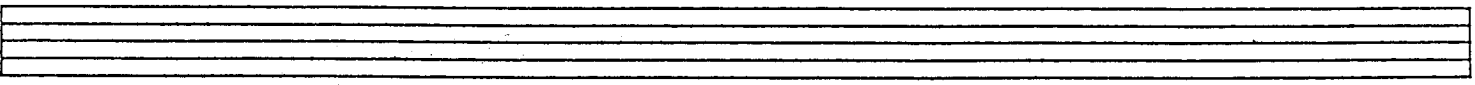
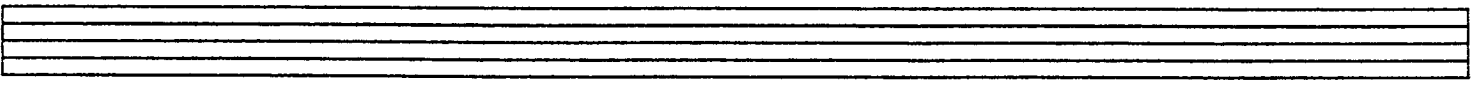
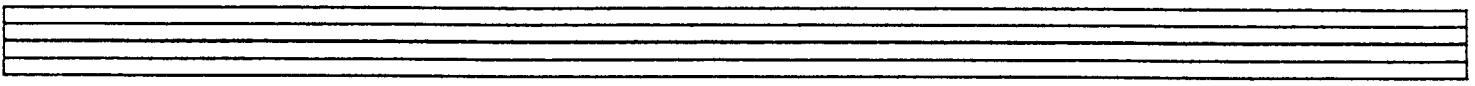
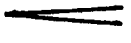

The Les Brown Collection

SENTIMENTAL JOURNEY

by Bud Green, Les Brown and Ben Homer

2ND TRUMPET

Female Vocal Arrangement transcribed by Al Turner

♩-88 ♪-♪

The musical score for the 2nd Trumpet part consists of seven systems of music, each with specific performance instructions:

2ND TRUMPET

SENTIMENTAL JOURNEY ②

④

8

① (OPEN)

sfp

rit.

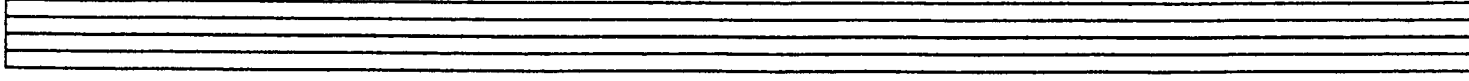
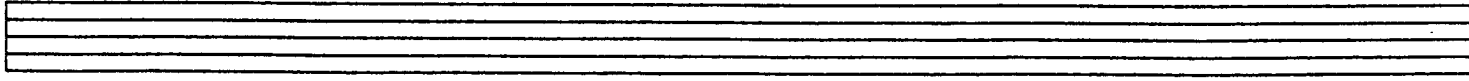
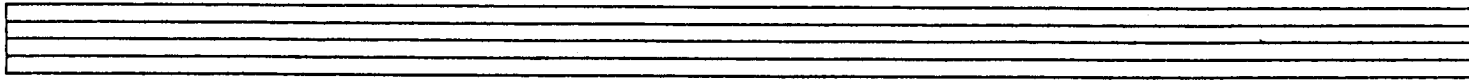
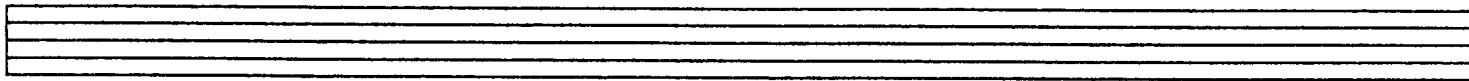
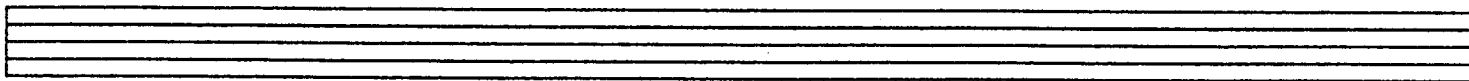
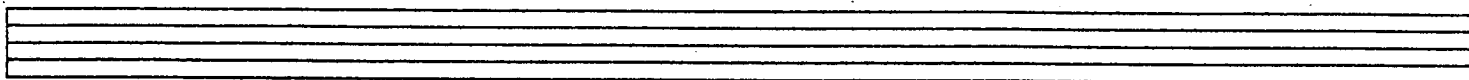
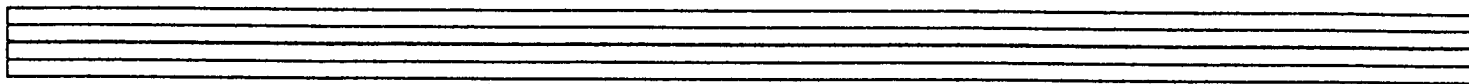
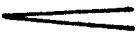

The Les Brown Collection

SENTIMENTAL JOURNEY

by Bud Green, Les Brown and Ben Homer

3RD TRUMPET

Female Vocal Arrangement transcribed by Al Turner

J-ss ♩-♪♪

- Measure 4:** Continues the melodic line with slurs and accents.

3RD TRUMPET

SENTIMENTAL JOURNEY

(H)

8

(I)

(OPEN)

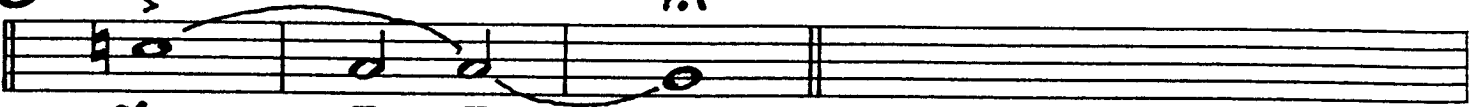

sfp

rit.

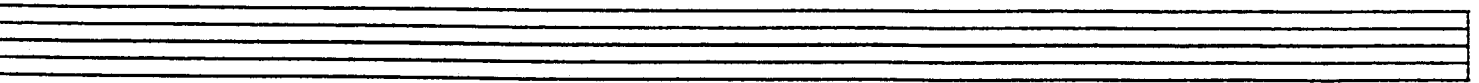
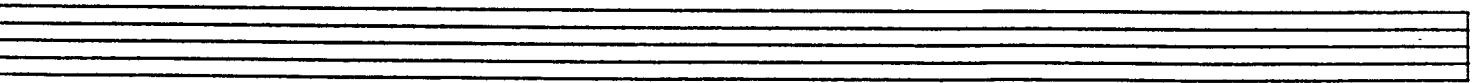
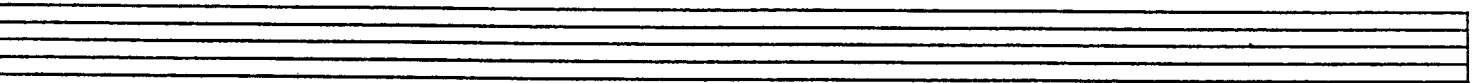
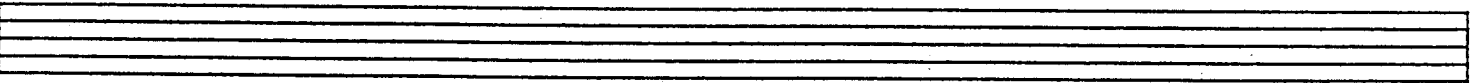
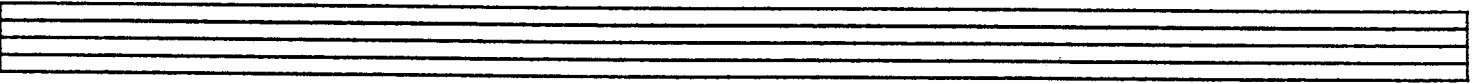
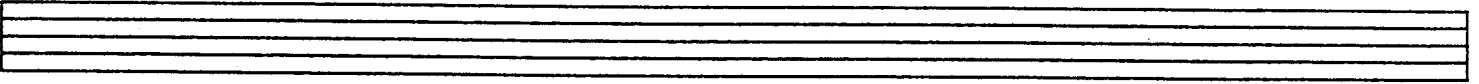
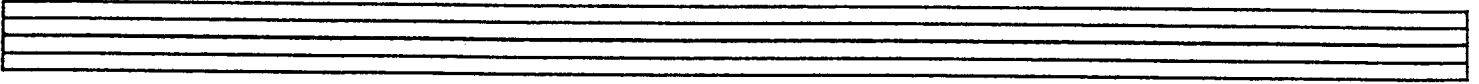

The Les Brown Collection

SENTIMENTAL JOURNEY

by Bud Green, Les Brown and Ben Homer

4TH TRUMPET

Female Vocal Arrangement transcribed by Al Turner

J-ss *♩-♪*

4TH TRUMPET

SENTIMENTAL JOURNEY (2)

(H)

8

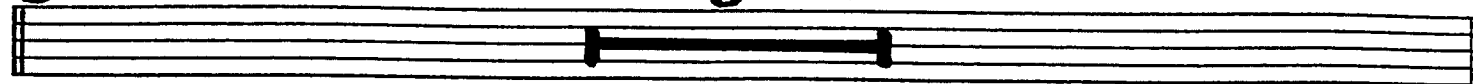

(I) (OPEN)

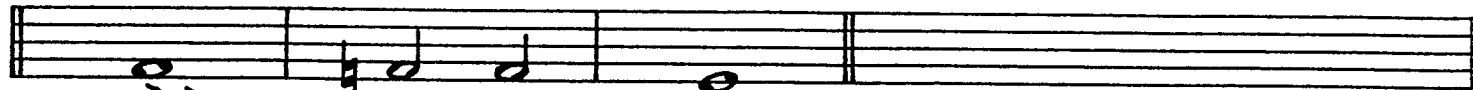

sfp

rit.

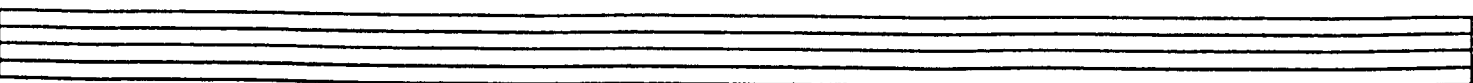
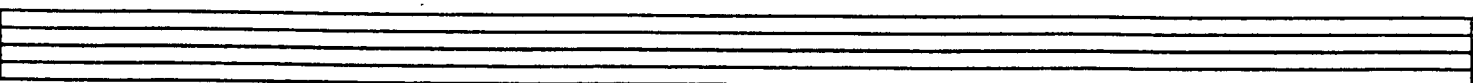
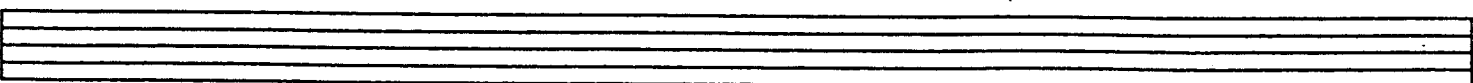
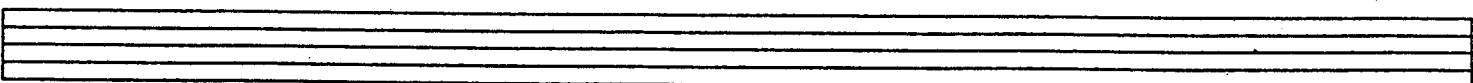
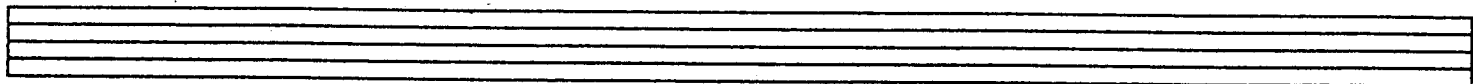

The Les Brown Collection

SENTIMENTAL JOURNEY

by Bud Green, Les Brown and Ben Homer

1ST TROMBONE

Female Vocal Arrangement transcribed by Al Turner

J-ss ♩-♩♩

(A)

8

(B) (SWING)

(C) (BROADLY)

SOLI

(D) (BROADLY)

(E)

5

(F)

5

(G)

7

1ST TROMBONE

SENTIMENTAL JOURNEY ②

① (H) (SLOW GLASS)

mf

7

①

sfp rit.

The Les Brown Collection

SENTIMENTAL JOURNEY

by Bud Green, Les Brown and Ben Homer

2ND TROMBONE

Female Vocal Arrangement transcribed by Al Turner

J-88

(A)

(B) (SWING)

(C) (BROADLY)

(D) (BROADLY)

(E)

(F)

(G)

2ND TROMBONE

SENTIMENTAL JOURNEY (2)

(H)

(SLOW GLISS)

7

mf

(I)

sfp

rit.

The Les Brown Collection

SENTIMENTAL JOURNEY

by Bud Green, Les Brown and Ben Homer

3RD TROMBONE

Female Vocal Arrangement transcribed by Al Turner

J-ss ♩-♪♪

(A) 8

(B) (SWING) *mf*

(C) (BROADLY) *f*

(D) (BROADLY) *ff*

(E) 5 *mf*

(F) 5 *mf*

(G) 7

3RD TROMBONE

(H)

SENTIMENTAL JOURNEY (2)

(SLOW GLISS) 7

mf

(I)

sfo

rit.

The Les Brown Collection

SENTIMENTAL JOURNEY

by Bud Green, Les Brown and Ben Homer

4TH TROMBONE

Female Vocal Arrangement transcribed by Al Turner

J-ss ♪-♪

(A) 4/4 8

(B) (SWING)

(C) (BROADLY) 2 f

(D) (BROADLY) 2 ff

(E) 5 mf

(F) 5 mf

(G) 7

4TH TROMBONE

SENTIMENTAL JOURNEY (2)

(H)

(SLOW GLISS)

7

mf

(I)

sfp

rit.

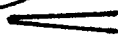

The Les Brown Collection

SENTIMENTAL JOURNEY

by Bud Green, Les Brown and Ben Homer

PIANO

Female Vocal Arrangement transcribed by Al Turner

$\text{♩} = 88$ $\text{♩} - \text{♩}$ ♩

(A) R.H. L.H. *mf*

(B)

(C)

PIANO

SENTIMENTAL JOURNEY (2)

Chords: Eb, Ab Eb, Em7 F7, F7 Cm, Bb7 Ab6, Gm7 Bbdim. Bb9 Abmaj7

(D)

Chords: Gmaj7, F#m9, Em7, A9+5, D, F#m7, C#, Bm7, D6/A, Am7, Ebm6

(E) (VOCAL)

Chords: G, G, G, D, Eb9, D9, G, G7

(F)

Chords: C9, Cm6, G, Am7, D6, F#dim, G, G6, G, G6

Chords: G6, Eb9, D9, G, G7, C9, Cm6, G, Am7

PIANO

SENTIMENTAL JOURNEY ③

⑥

⑦

⑧

Four empty musical staves at the bottom of the page.

The Les Brown Collection

SENTIMENTAL JOURNEY

by Bud Green, Les Brown and Ben Homer

BASS

Female Vocal Arrangement transcribed by Al Turner

♩-88 ♩-♩-♩

(A)

mf

(B)

(C)

f

(D)

ff

(E)

mf *mf*

(F)

BASS

SENTIMENTAL JOURNEY ②

Empty musical staff 1: A blank five-line staff.

Empty musical staff 2: A blank five-line staff.

Empty musical staff 3: A blank five-line staff.

Empty musical staff 4: A blank five-line staff.

Empty musical staff 5: A blank five-line staff.

The Les Brown Collection

SENTIMENTAL JOURNEY

by Bud Green, Les Brown and Ben Homer

GUITAR

Female Vocal Arrangement transcribed by Al Turner

J-88 ♩-♩♩

(A) Eb Eb Eb Bb B⁹ Bb⁹ Eb Eb⁷

Ab⁹ Abm⁶ Eb Fm⁷ Bb⁶ Ddim. Eb **(B)** Eb Eb

Eb Bb⁷ B⁹ Bb⁹ Db⁷ Eb Eb⁷ Ab⁹ Abm⁶ Eb Fm⁷

Bb⁶ Ddim. Eb **(C)** G Ab Ab Ebdim. D Eb Eb Ab Eb

Em⁷ F⁷ F⁷ Cm Bb⁷ Ab⁶ Gm⁷ Bbdim. Bb⁹ Abmaj⁷ Gmaj⁷ F#m⁷ **(D)**

Em⁷ A9+5 D F#m⁷ Bm D⁶ Am⁷ Epm⁶ **(E)** G G

G D Eb⁹ D⁹ G G⁷ C⁹ Cm⁶ G Am⁷

D⁶ F#dim. G **(F)** G G G D Eb⁹ D⁹

GUITAR

SENTIMENTAL JOURNEY ②

G G⁷ C⁹ Cm⁶ G Am⁷ D⁶ F^{#dim.}G **G** B C

mf

C Gdim. F[#] G G C G Ab⁷ A⁷ A⁷ Em

D⁷ C⁶ Bm⁷ Ddim. D⁹ Ebm⁷ **H** G G G

D Eb⁹ D⁹ G G⁷ C⁹ Cm⁶ G Am⁷ D⁶ F^{#dim.}G

I Gm⁶ Eb⁶ Eb⁺ Gmaj.⁷

The Les Brown Collection

SENTIMENTAL JOURNEY

by Bud Green, Les Brown and Ben Homer

DRUMS

Female Vocal Arrangement transcribed by Al Turner

J-88

(A) (B) (BRUSHES)

DRUMS

SENTIMENTAL JOURNEY ②

An empty musical staff consisting of five horizontal lines.

An empty musical staff consisting of five horizontal lines.

An empty musical staff consisting of five horizontal lines.

An empty musical staff consisting of five horizontal lines.

An empty musical staff consisting of five horizontal lines.

An empty musical staff consisting of five horizontal lines.

An empty musical staff consisting of five horizontal lines.

An empty musical staff consisting of five horizontal lines.

The Les Brown Collection

SENTIMENTAL JOURNEY

by Bud Green, Les Brown and Ben Homer

VOCAL

Female Vocal Arrangement transcribed by Al Turner

J-88

(A) 8 (B) 8

(C) 8 (D) 4

(E) GON-NA TAKE A SEN-TI-MEN-TAL JOUR-NEY GON-NA SET MY HEART AT EASE —

(F) GON-NA MAKE A SEN-TI-MEN-TAL JOUR-NEY TO RE-NEW OLD MEM-O-RIES —
GOT MY BAGS — GOT MY RE-SER-VA-TION SPENT EACH DIME I COULD AF-FORD —

(G) LIKE A CHILD IN WILD AN-TI-CI-PA-TION LONG TO HEAR THAT ALL A-BOARD —
SE-VEN — THAT'S THE TIME WE LEAVE AT SE-VEN — I'LL BE WAIT-IN' UP FOR

HEA-VEN — COUN-TIN' EV'RY MILE OF RAIL-ROAD TRACK THAT TAKES ME BACK

SENTIMENTAL JOURNEY ②

VOCAL

⑧

NE-VER THOUGHT MY HEART COULD BE SO YEARN-Y WHY DID I — DE — CIDE TO ROAM

GOT-TA TAKE THAT SEN-TI-MEN-TAL JOUR-NEY SEN-TI-MEN-TAL JOUR-NEY HOME

①

SEN-TI-MEN-TAL JOUR-NEY